

B/10952/15/92 dt. 10/5/92

Planning Permits No.
APPROVED
 SUBJECT TO THE CONDITIONS IN THIS OFFICE LETTER.
 No. 1983/1/1992 dt. 10/5/92
 FOR MEMBER SECRETARY
 MADRAS METROPOLITAN
 DEVELOPMENT AUTHORITY
 MADRAS - 600 009.

Note: Revised plan approved in
 No. B/10952/15/92 dt. 10/5/92
 No. B/10952/15/92 dt. 10/5/92

M.D.A.T.B./P.P. NO. 1983/1/1992
 PART II
 KEY PLAN
 A.P. U.P.

ELEVATION

SECTION-ON-AB

SITE PLAN

SCALE 1" = 16' 0"

DETAILS OF WELL

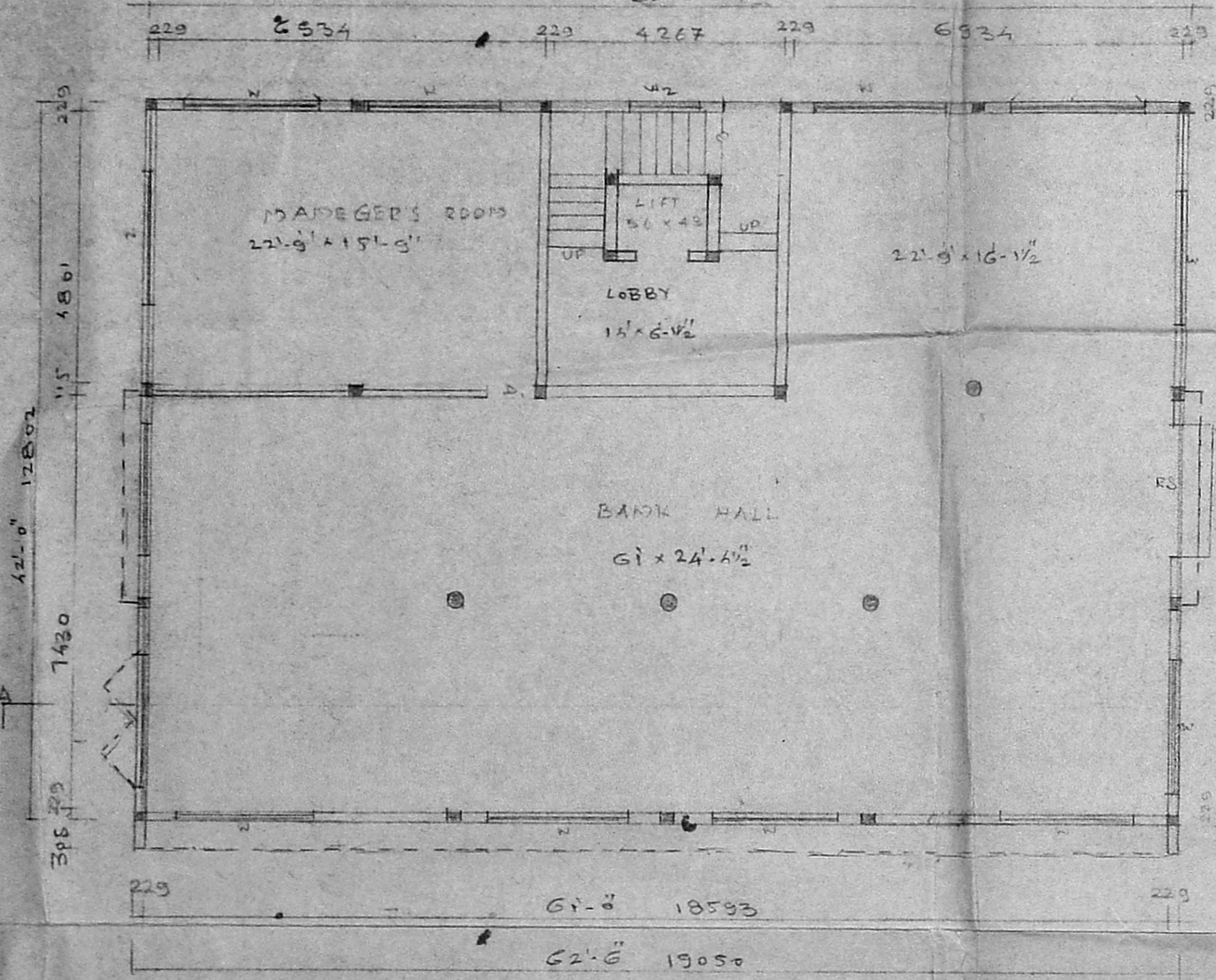

GROUND FLOOR PLAN

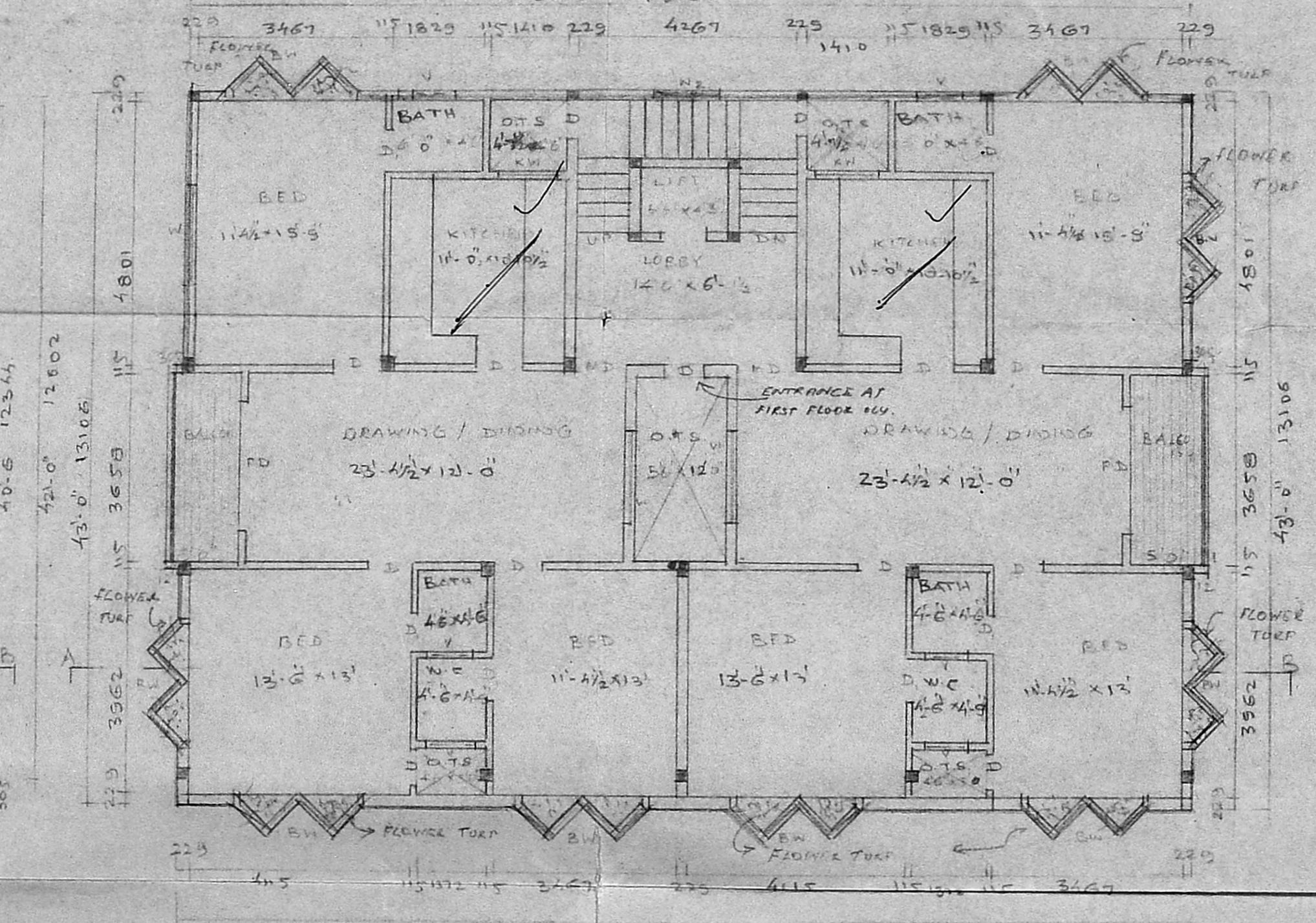

TYPICAL FLOOR PLAN I, II & III

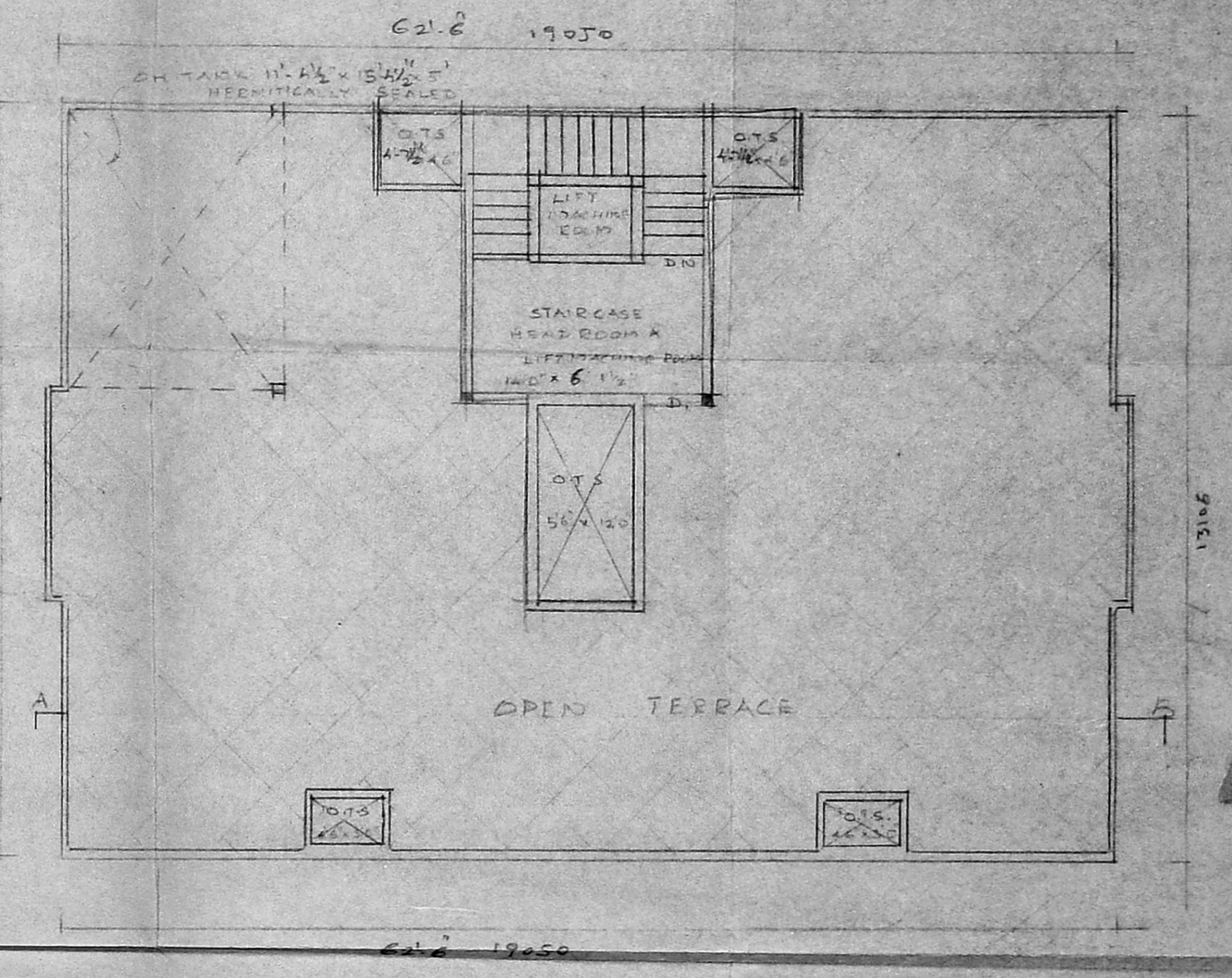

TERRACE FLOOR PLAN

PROPOSED BUILDING AT D-NO 6 UNITED INDIA COLONY SOUTHERN ROW KODAMBAKKAM MADRAS - 24
 For Mrs. Ramanathan
 Mr. Rajendra R. Mehta (Power Agent)

SPECIFICATION	
Foundation	Rcc column 1:24 with pcc & sand
Basement	pcc 148 & sand Floor finish with mosaic tiles
S. STRUCTURE	Bk/work in c.m 1:3
ROOF SLAB	Rcc 124 slab 5" tk
W COURSE	Bk jelly laid with 1 m 13 with two layers of pressed tiles
JOINERY	with best indian teak

JOINERY	
M D MAIN DOOR	1067 X 2134
D DOOR	914 X 2134
DI	762 X 2134
F D FRENCH DOOR	2438 X 2134
R S ROLLING SHUTTER	2438 X 2438
B W BAY WINDOW	2438 X 1829
W WINDOW	1829 X 1372
K W KITCHEN WINDOW	1219 X 1067
V VENTILATOR	914 X 457

PRO COLOR SHOWN	—
ROAD COLOR SHOWN	—
SITE COLOR SHOWN	—
SCALE	1" = 8' 0"
DATE	10.09.91

S. CHOCKALINGAM, B.E. M.I.E.,
 CLASS I SURVEYOR
 L.S NO : 213
 CORPORATION OF MADRAS
 OWNER (Power Agent)

architects
 H. Anand Seshiah
 SRINIVASA ENTERPRISES
 23 - Naickamar street
 Madras - 600 033
 PH 4822848